

2024 Key Dates

Enrolment Days

Armidale: 30th January from 4:00pm – 5:30pm held at the Uniting Church Hall.

Guyra: 22nd February from 4:00pm-5:00pm held at the Guyra Central School.

Term 1 Classes

Armidale Weekdays	10 Weeks	6 th Feb – 9 th April
Guyra Weekdays	6 Weeks	29 th Feb – 11 th April
Saturdays*	8 Weeks	10 th Feb – 6 th April

Term 2 Classes

Armidale Weekdays	10 Weeks	30 th April – 2 nd July
Guyra Weekdays	8 Weeks	9 th May – 4 th July
Saturdays*	7 Weeks	4 th May – 5 th July

Term 3 Classes

Armidale Weekdays	10 Weeks	23 rd July – 24 th Sep
Guyra Weekdays	9 Weeks	1 st Aug – 26 th Sep
Saturdays*	9 Weeks	27 th July – 21 st Sep

Term 4 Classes

Armidale Weekdays	7 Weeks	15 th Oct – 26 th Nov
Guyra Weekdays	7 Weeks	17 th Oct – 28 th Nov
Saturdays*	5 Weeks	19 th Oct – 23 rd Nov

* No Saturday classes are held on long weekends or during Eisteddfod dates.

Eisteddfod Dates

Armidale: 29th May – 2nd June 2024.

Inverell: 19th May – 23rd May 2024.

Mid-Year Dance Display

Friday 5th July 2024.

ADE Syllabus Exams

To Be Confirmed.

ADE End-of-Year Recital

Sunday 1st of December 2024 (TBC).

Note: Participation in Eisteddfods, Exams, Dance Displays and Recitals is not compulsory for students.

Dance Wear

Students are expected to be well-groomed and neatly presented for all ADE classes. Long hair is to be worn in either a ponytail, braid or a bun (bun is compulsory for Classical Ballet classes). Wearing school uniforms to class is not acceptable, and we recommend avoiding wearing any jewelry to class. A break-down of class-specific uniforms can be found below.

Jazz, Tap & Creative (Girls & Boys):

- Black jazz pants or bike tights/pants/shorts.
- Purple or black leotard/top.
- Black jazz/tap shoes.

Modern/Contemporary (Girls):

- Bike tights/pants/shorts.
- Purple or black leotard/top.
- Jazz shoes, ½ shoes or dance foot thongs.

Modern/Contemporary (Boys):

- Fitted t-shirt and/or loose shirt.
- Black, long polycotton/lycra pants/shorts.
- Jazz Shoes.

Classical Ballet (Girls):

- Leotard (appropriate colour for level).
- Black practice ½ Tutu for Pointe classes.
- Pale pink Ballet tights/pale pink socks.
- Ballet shoes.

Classical Ballet (Boys):

- White (or appropriate colour for level) fitted t-shirt.
- Black, long polycotton/lycra pants/shorts.
- White socks.
- Ballet shoes.

Ready Set Dance (Girls & Boys):

- Ready Set Dance Uniform.
- Tan jazz/ballet shoes.
- Tap shoes.

It is recommended that all ADE students also bring a clearly labelled water bottle, hand sanitizer, tissues and healthy snack to classes.

All ADE dance wear, shoes and Ready Set Dance uniforms can be ordered through the ADE Secretarial Team.

Australian Dance Enterprises (ADE)

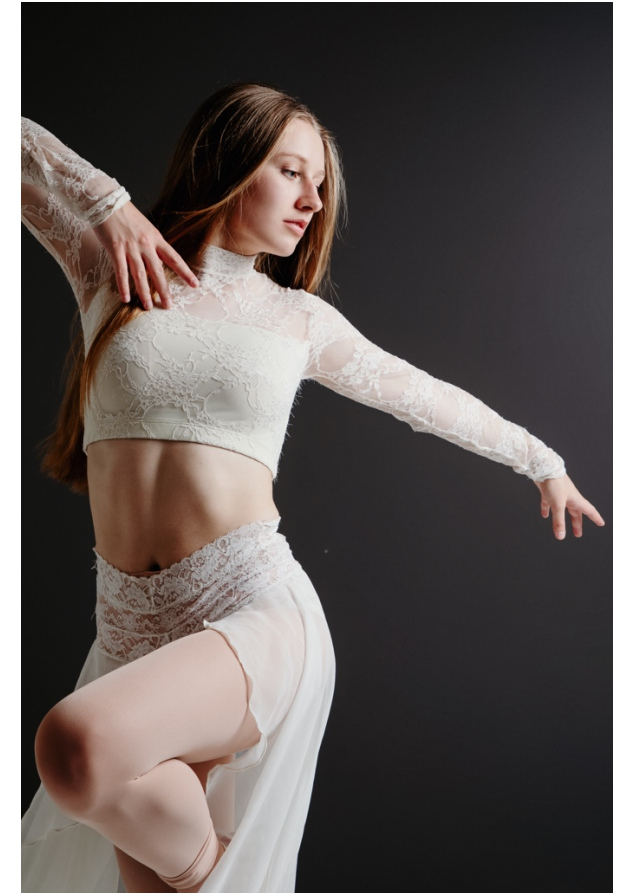

2024 TIMETABLE



www.australiande.com

All fees and dates within are subject to change.

Syllabus Classes

Australian Dance Enterprises (ADE) offers Australian Dance Vision (ADV) Syllabus classes for Ballet, Jazz and Tap. Students that attend syllabus classes will be given the opportunity to be assessed by professional assessors from ADV. Syllabus classes are designed to improve a student’s technique, thus producing stronger dancers and performers.

The ADV syllabus enables students to pursue a professional career in dance by offering certificates in dance that are recognized worldwide. Teachers at ADE attend yearly seminars and workshops to ensure the provision of quality dance classes for all students.

To participate in Troupe or Modern/Contemporary classes, students must be enrolled in an ADV Ballet Syllabus and/or Jazz Syllabus class.

ADV levels: Beginner, Primary, Level 1, 2, 3, 4, 5 & 6, Major 1, 2 & 3.

Timetable

Armidale

TUESDAY

Armidale Uniting Church Hall

Time	Dance Style	Per Week
3:30 - 4:00	Beginner Tap & Junior Tap (5-7yrs)	\$13
3:30 – 4:20	Major 1 Ballet	\$20
4:00 - 4:40	Jnr Jazz AA (5-7yrs)	\$15
4:45 – 5:30	Level 6 Ballet	\$18
5:30 - 6:30	Intermediate Jazz (13-18yrs)	\$20*
6:30 - 7:15	Intermediate Modern/Contemporary (13-18yrs)	\$18*
6:45 - 7:45	Advanced Jazz (14-19yrs)	\$20*

* Enrolling in both an Intermediate/Adv Jazz & Modern class reduces the combined price of the 2x classes to \$33 per week.

Presbyterian Church Hall

Time	Dance Style	Per Week
3:45 - 4:45	Pre-teen/Teen Jazz/Level 3 Syllabus (11-14yrs)	\$20
3:45 - 4:45	Junior Jazz A (8-10yrs)	\$20
4:45 - 5:15	Junior Tap (8-12yrs)	\$13
4:45 – 5:30	Primary Ballet	\$18
5:00 – 5:45	Prep/Level 1 Ballet	\$18
5:15 – 6:15	Level 4 Ballet	\$20
5:30 – 6:15	Level 2 / 3 Ballet	\$18
5:45 - 6:30	Advanced Modern/Contemporary (13-18yrs)	\$18
6:15 - 6:45	Junior Modern/Contemporary (8-12yrs)	\$13

WEDNESDAY

Armidale Uniting Church Hall

Time	Dance Style	Per Week
3:45 – 4:45	Major 1 / 2 Ballet	\$22
3:40 – 4:30	Progressive Ballet Technique	\$10
4:30 – 5:30	Intermediate / Senior Ballet & Pointe Class	\$20

Timetable

Guyra

Guyra Central School Hall

THURSDAY

Time	Dance Style	Per Week
3:20 - 4:10	Ready Set Dance (2-6yrs)	\$16
4:00 - 4:45	Level 3 Ballet	\$18
4:15 - 4:45	Beginner / Primary Ballet (3-8yrs)	\$13
4:45 - 5:15	Junior Jazz A (6-8yrs)	\$13
4:45 - 5:15	Junior Jazz B (9-12yrs)	\$13
5:15 – 5:45	Beginner Tap (5-8yrs)	\$13
5:15 – 6:00	Preteens / Teens Jazz (12-13yrs)	\$18
5:30 - 6:00	Junior Tap (9-12yrs)	\$13

Armidale

Presbyterian Church Hall

FRIDAY

Time	Dance Style	Per week
9:15 – 10:00	Ready Set Dance Level 1 (2-3yrs)	\$16
9:30 – 10:30	Ready Set Dance Level 2 (3.5 - 6yrs)	\$22

SATURDAY

Armidale Uniting Church

Time	Dance Style	Per week
8:45 – 9:45	Level 6 Ballet	\$20
8:45 – 9:45	Level 4 Ballet	\$20*
9:45 – 10:30	Level 4 Jazz (11-14yrs)	\$18*
9:45 – 10:15	Primary / Prep Ballet (5-8yrs)	\$13
9:45 – 10:45	Major 2 Ballet	\$22
10:15 – 11:30	Junior Troupe	\$20
11:30 – 12:00	Pre-Pointe Technique	\$10
11:30 – 12:15	Level 4 Jazz Syllabus	\$18
11:30 – 12:15	Senior Pointe Technique	\$18
12:30 – 1:30	Prep / Level 1 Ballet	\$22
12:30 – 1:45	Intermediate / Senior Troupe	\$20
1:45 – 2:15	Intermediate Tap	\$13
2:15 – 3:00	Junior Hip Hop (7-11yrs)	\$18

* Enrolling in both a Level 4 Jazz & Level 4 Ballet class reduces the combined price of the 2x classes to \$30 per week.

Presbyterian Church Hall

Time	Dance Style	Per week
8:45 – 9:15	Beginner Tap (5-9yrs)	\$13
8:45 – 9:45	Level 2 / 3 Ballet (8-11yrs)	\$20
9:15 – 9:45	Junior Jazz (5-9yrs)	\$13
9:45 – 10:15	Primary Ballet (5-9yrs)	\$13
10:00 – 10:45	Beginner Ballet / Creative Dance (3-6yrs)	\$16
11:00 – 11:45	Ready Set Dance Level 1 (2-3yrs)	\$16
11:15 – 12:15	Ready Set Dance Level 2 (3.5 - 6yrs)	\$22
2:15 – 3:15	Level 6 Jazz Syllabus (14-19yrs)	\$20
3:15 – 4:15	Major 2 Jazz Syllabus (14-19yrs)	\$20

2024 Fees

Enrolment

An annual enrolment fee of \$35 is applicable for all ADE students at the start of Term 1.

Creative / Active Kids Vouchers

ADE accepts Active and Creative Kids Vouchers. These must be presented no later than week 3 of each term to be utilised.

Discounts

A 5% discount is available for students undertaking 3 or more classes per week.

A further 5% discount is available for students when the term is paid for in advance, in full, prior to week 4.

Eisteddfod Fees

Participation in Eisteddfods requires hiring costumes, charged at \$10.00/student for one dance, or \$20.00/student for 2 or more dances. To be paid alongside Term 2 fees and non-refundable.

ADE Recital Fees

All students participating in the end-of-year ADE Dance Recital must attend two compulsory rehearsals on select Saturdays in Term 4. These rehearsals are \$20 each.

Costume hire for the recital is \$30.00/student for the first dance, plus \$10.00/student for each additional dance. All recital fees are to be paid alongside Term 4 fees and are non-refundable.

Late Fees

Fees unpaid by the end of term will incur a \$50 late fee. All outstanding fees at the end of each term are forwarded to our Debt Collection Agency "C&G Commercial & General Collections Pty Ltd." All costs and interest associated with debt collection will be on-charged to the ADE student’s account. Students cannot enroll in a new term if the previous term’s fees/costs are outstanding.

Fees may be paid online using the following details:

Account Name: C. Brazier

Bank: St George Bank

BSB: 112-879

Account: 031438865

Reference: [Insert ADE student/s name]